

ROOF PLAN

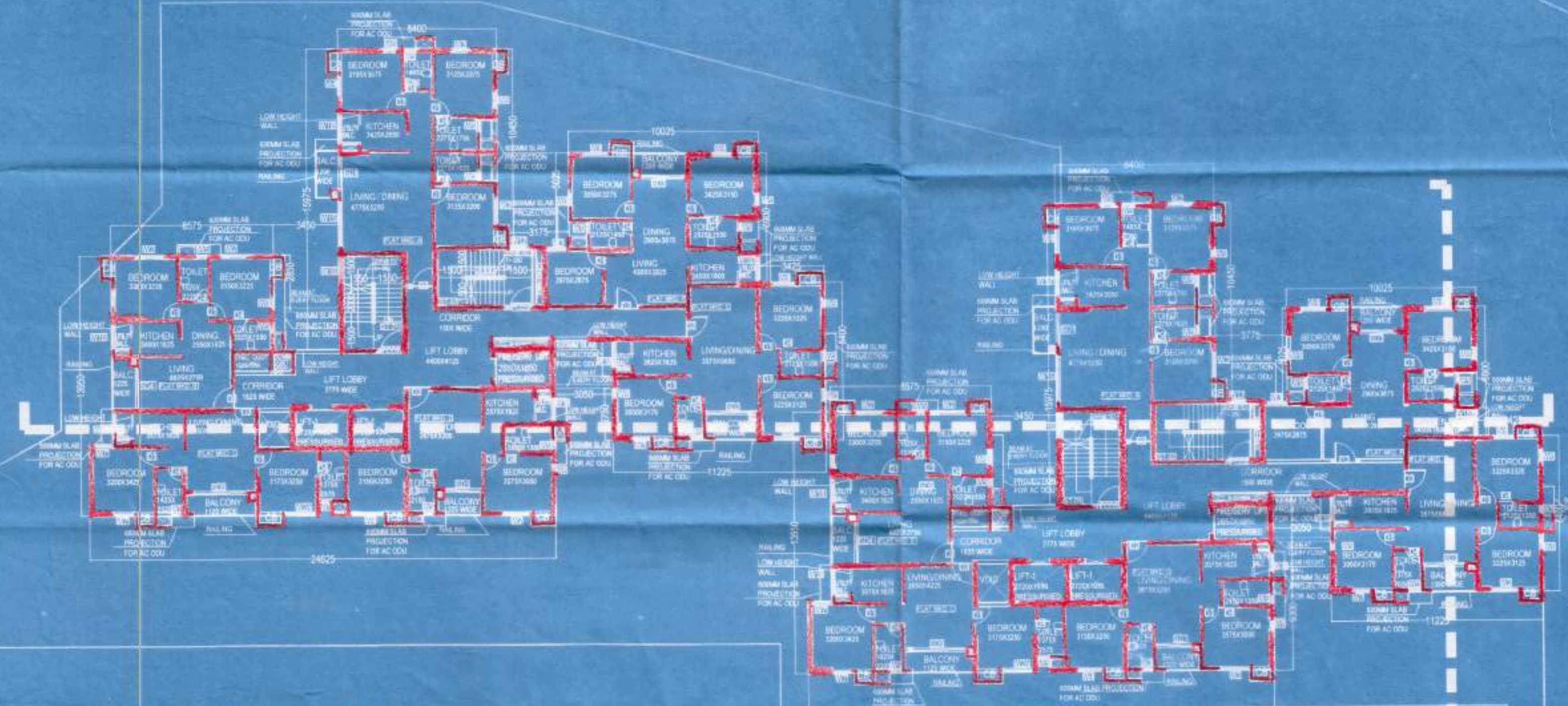

TYPICAL FLOOR PLAN
2ND - 23RD EXCEPT 9TH, 14TH & 19TH FLOOR

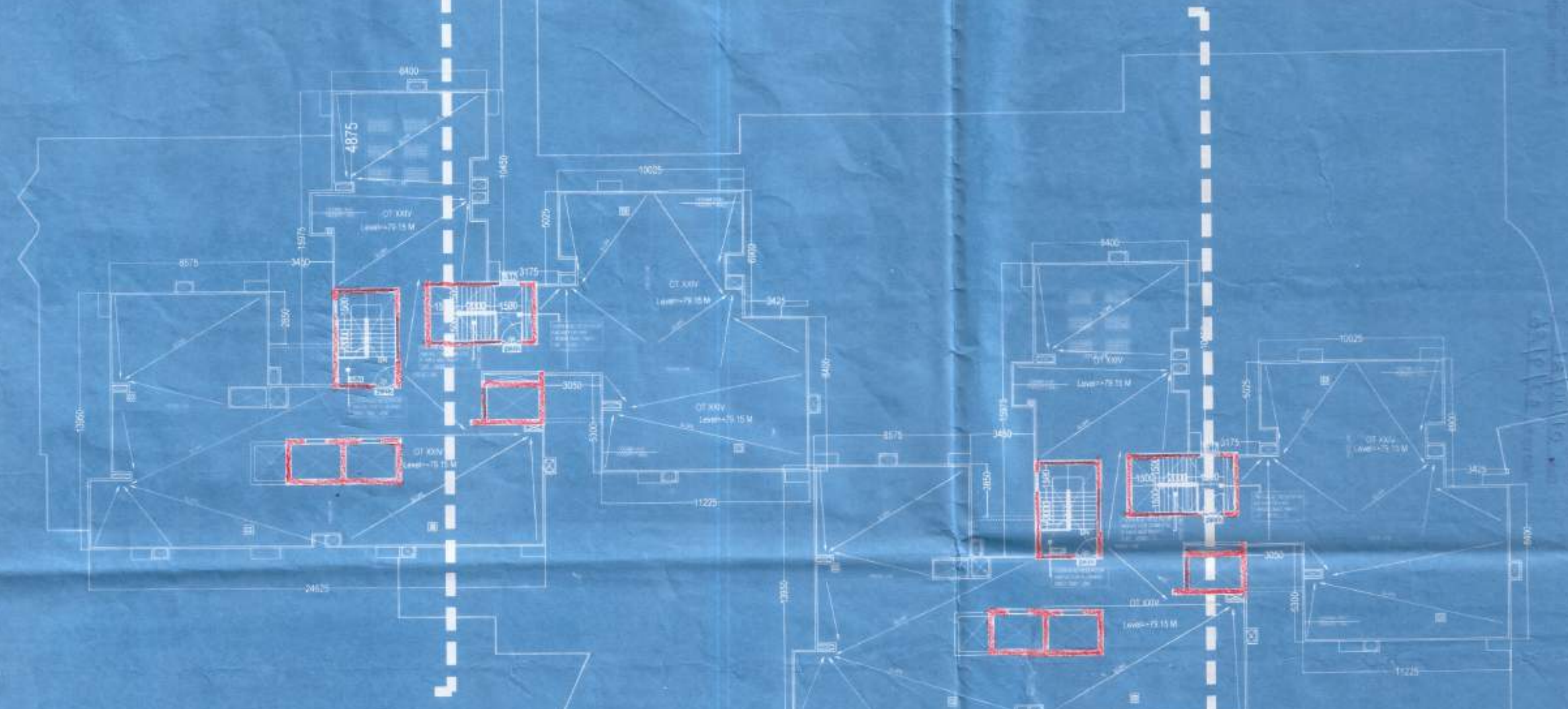
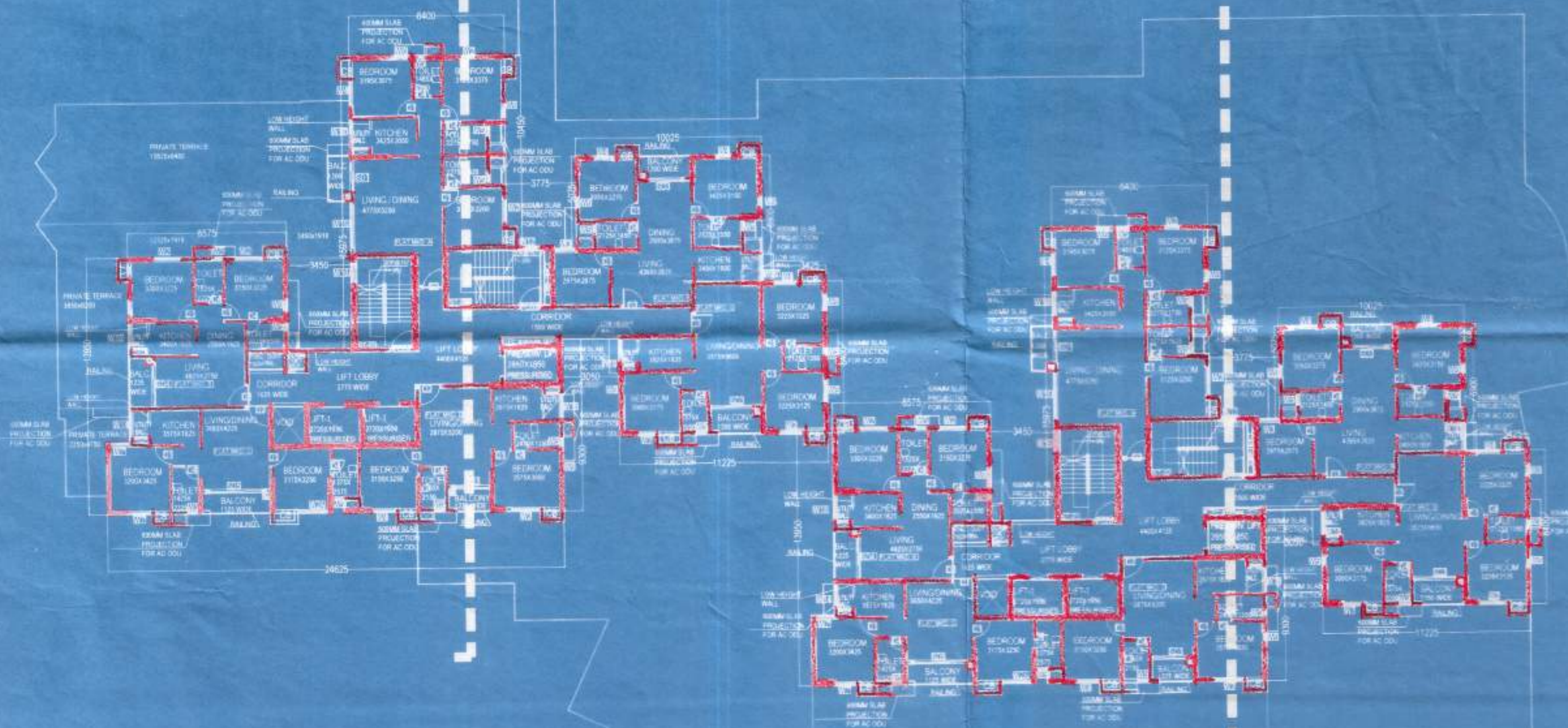

WINDOW SCHEDULE

SL. NO.	TAG	WIDTH	SILL	HEIGHT	LINTEL
01	W1	1500	150	1800	2400
02	W2	1500	300	1800	2100
03	W3	1525	300	2100	2400
04	W4	1525	300	1800	2100
05	W5	1200	300	1800	2100
06	W6	1300	300	1800	2100
07	W7	1300	300	2100	2400
08	W8	800	300	1800	2100
09	W9	800	300	1800	2100
10	W10	1025	300	1800	2100
11	W11	1050	300	1800	2100
12	W12	1500	300	2100	2400
13	W13	2150	300	2100	2400
14	W14	1375	150	1800	2100
15	W15	3000	300	2100	2400
16	W16	1650	300	1800	2100
17	W17	2800	300	2100	2400
18	W18	2325	300	2100	2400
19	W19	1375	1000	1400	2400
20	W20	2400	300	1800	2100
21	W21	1200	300	1800	2100
22	W22	1000	300	1800	2100
23	W23	1000	300	1345	1845
24	W24	1425	1000	1400	2400
25	W25	1500	1000	1400	2400
26	W26	1100	300	2100	2400
27	W27	1500	1200	1200	2400
28	W28	3250	300	2100	2400
29	W29	2800	300	2100	2400

DOOR SCHEDULE

SL. NO.	TAG	WIDTH	LINTEL	SL. NO.	TAG	WIDTH	LINTEL
01	D1	900	2100	13	FCD1	1000	2400
02	D2	1100	2100	14	FCD2	1200	2100
03	D3	900	2100	15	FCD3	2000	2100
04	D4	750	2100	16	FCD4	1200	2400
05	D5	2000	2400	17	SD1	1875	2100
06	D6	1500	2400	18	SD2	1500	2100
07	D7	1100	2400	19	SD3	2250	2100
08	D8	950	2100	20	SD4	2300	2100
09	D9	1625	2400	21	SD5	2850	2100
10	D10	1200	2400	22			
11	D11	1100	2400	23			
12	D12	1000	2100	24			

GENERAL NOTE:

1. ALL DIMENSIONS ARE IN MM.
2. ONLY WRITTEN DIMENSIONS TO BE FOLLOWED.
3. ALL INTERNAL WALLS ARE OF 100MM THK. AAC BLOCK AND EXTERNAL WALLS ARE WITH THE MINIMUM.
4. ALL WORK TO BE DONE ON BOTH SIDES OF DOOR FOR FINING THE FRAMEWORK.
5. THE WORK BELOW DRIVEWAY IS SO DESIGNED THAT IT IS CAPABLE OF BEARING THE LOAD OF HEAVY VEHICLES LIKE FIRE TENDERS.
6. ALL THE RECOMMENDATIONS OF WEST BENGAL FIRE SERVICE DEPARTMENT AUTHORITY SHALL BE STRICTLY ADHERED TO IN THE PROJECT.
7. ALL WORKS ARE INTERCONNECTED.

PROJECT:
PROPOSED LB+UB+G+23, RESIDENTIAL BUILDING AT R S & L R DAG NOS 1061,1062,1063,1064,1065,1067, 1074,1075 (P),1076,1077,1078,1079,1080,1081(P), 1082,1124, 1083, 1084,1085,1275,1086,1277, 1087,1278, 1088(P).
MOUZA KALKAPUR
JL NO. 45 WITHIN GRAM PANCHAYAT PATHARGHATA
POLICE STATION RAJARHAT, DISTRICT-NORTH 24 PARGANAS

RISHINOX BUILDWELL LLP
Poojita Deb

CONTRACTED ARCHITECT FOR RISHINOX BUILDWELL LLP
NAME & SIGNATURE OF OWNER

CERTIFICATE OF ARCHITECT:
I CERTIFY THAT ALL THE ARCHITECTURAL DRAWINGS OF THE PROJECT AT NEW TOWN, KALKAPUR HAS BEEN PREPARED BY ME COMPLYING WITH THE NEW TOWN KOLKATA BUILDING RULES 2014. I ALSO CERTIFY THAT THE PLANS AND DRAWINGS PREPARED BY ME COMPLY WITH ALL PROVISIONS REGARDING THE FIRE PROTECTION AS PER THE PREVAILING NATIONAL BUILDING CODE. I SHALL BE HELD RESPONSIBLE IF ANY INCORRECT INFORMATION IS FURNISHED BY ME OR ANY VIOLATION OF THE PROVISIONS OF THESE RULES OR THE PREVAILING NATIONAL BUILDING CODE IS FOUND IN ANY OF THE DRAWINGS AND DOCUMENTS, SIGNED BY ME AND SUBMITTED TO THE SANCTIONING AUTHORITY FOR OBTAINING SANCTION.

ARCHITECT:
RISHINOX BUILDWELL LLP
ARCHITECT: RISHINOX BUILDWELL LLP
RISHINOX BUILDWELL LLP
CAREER: 10/10/2017
NAME & SIGNATURE OF ARCHITECT

CERTIFICATE OF STRUCTURAL ENGINEER:
CERTIFIED THAT THE STRUCTURAL DRAWING AND DESIGN OF BOTH THE FOUNDATION AND SUPERSTRUCTURE OF THE BUILDING HAS BEEN MADE CONSIDERING THE SOIL TEST REPORT. (AS PER THESE RULES AND REGULATIONS MADE UNDER THE ACT) AND ALSO CONSIDERING ALL POSSIBLE LOADS, SEISMIC LOAD AND THE MOMENTS GENERATED BY THE PROPOSED STRUCTURE AS PER THE BUREAU OF INDIAN STANDARD AND NATIONAL BUILDING CODE OF INDIA AND CERTIFY THAT IT IS SAFE AND STABLE IN ALL RESPECT AND THESE PROVISIONS SHALL BE ADHERED TO DURING THE CONSTRUCTION.

STRUCTURAL ENGINEER:
Sumita Deb
SUMITA DEB
MCE, M.TECH
REG. NO. STR/2004/10000354
SUMITA DEB
STR/2004/10000354
NAME & SIGNATURE OF STRUCTURAL ENGINEER

DECLARATION OF STRUCTURAL REVIEWER:
SANJIB GUHA
STRUCTURAL ENGINEER
REG. NO. STR/2004/10000354
SANJIB GUHA
STR/2004/10000354
NAME & SIGNATURE OF STRUCTURAL REVIEWER

DECLARATION OF GEO-TECHNICAL ENGINEER:
IT IS CERTIFIED THAT THE COMPREHENSIVE GEO-TECHNICAL REPORT ON SOIL INVESTIGATION HAS BEEN PREPARED BY ME FOR DESIGN AND CALCULATION OF THE FOUNDATION BY ANALYSING THE SOIL SAMPLE FOR ESTIMATING THE BEARING CAPACITY OF THE SOIL ON WHICH FOUNDATION OF THE STRUCTURE WILL BE CONSTRUCTED. I SHALL ALSO CHECK THE NATURE OF THE SOIL AT 10 METERS EXCAVATION AT SITE SO THAT THE FOUNDATION IS EXTENDED UP TO APPROPRIATE DEPTH THAT HAS BEEN PROPOSED IN THE GEO-TECHNICAL REPORT.

GEO-TECHNICAL ENGINEER:
Jishnu Pal
JISHNU PAL
B.Tech (Civil), M.E. (Geotechnical)
REG. NO. STR/2004/10000354
JISHNU PAL
STR/2004/10000354
NAME & SIGNATURE OF GEO-TECHNICAL ENGINEER

DRAWING TITLE:
ROOF PLAN
TYPICAL FLOOR PLAN (EXCEPT 9TH, 14TH, 19TH)

DRAWN BY: DATE - 24.07.2021
CHECKED BY: SCALE - 1:200

THE DESIGN CELL
ARCHITECT, ENGINEERS, INTERIOR DESIGNERS
2A, COOPER STREET
KOLKATA - 700026

DRAWING NO. - CORP/ ARCH/8

